

UNLESS SHOWN OTHERWISE:

1. ALL CO-ORDINATES ARE IN TERMS OF NZGD 2000 - WELLINGTON CIRCUIT
2. LEVELS ARE IN TERMS OF WELLINGTON VERTICAL DATUM 1953
3. ORIGIN OF LEVELS: SP 1 DP 478324 R.L 73.15m.  
SOURCE: NZVD16 DERIVED.
4. ALL NEW SS MAINS ARE 160 OD PE100 SDR17
5. ALL NEW SW PIPES ARE 300 DN CIVILBOSS SN 16 UNLESS OTHERWISE SHOWN
6. ALL NEW LATERALS ARE DN100 uPVC SN16
7. MANHOLES DETAILS AS SHOWN ON ASBUILT TABLES
8. REFER TO 01-AB600 SERIES DRAWINGS FOR WATER SUPPLY.

	EXISTING SW MAIN
	EXISTING SS MAIN
	NEW SW MAIN
	NEW SW LATERAL
	NEW SS MAIN
	NEW SS LATERAL
	NEW SUMP
	NEW HEADWALL
	NEW WATERSTOP

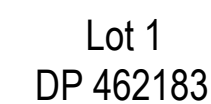

STORMWATER COORDINATE TABLE									
LINE	PIT	DETAIL	EASTING	NORTHING	LID LEVEL	INVERT LEVEL	DEPTH	CLASS	PIPE DIA
A	OUTLET.A2	150mm	409765.60	819689.07	-	78.85	-	PE100 SDR11	125
B	SWMH.B2	1050 MH	409753.89	819591.45	80.25	78.42	1.83	CMLBOSS SN16	300
B	SWMH.B1	1350 MH WITH SCRUFFY DOME	409764.28	819591.91	80.00	78.86	1.14	CMLBOSS SN16	300
B	OUTLET.B2	150mm	409765.99	819592.85	-	78.96	-	PE100 SDR17	125
C	SWMH.C2	1200 MH	409745.91	819573.50	80.85	77.77	3.08	CMLBOSS SN16	300
C	SWMH.C3	1050 MH WITH SCRUFFY DOME	409753.39	819565.11	80.48	78.91	1.57	CMLBOSS SN16	300
C	OUTLET.C4	150mm	409754.96	819564.19	-	79.14	-	PE100 SDR17	125
C	OUTLET.C1	300mm	409729.73	819578.38	-	74.62	-	CMLBOSS SN16	300
D	OUTLET.D1	150mm	409784.93	819664.41	-	78.96	-	PE100 SDR11	125
-	S1	SUMP	409751.28	819715.39	73.63	-	-	GALV STEEL	150
-	S2	SUMP	409747.29	819711.23	73.14	-	-	GALV STEEL	150
-	S3	SUMP	409759.89	819696.00	77.06	-	-	PE100 SDR11	125
-	S4	SUMP	409792.42	819656.09	85.97	-	-	SN16	225
-	S5	SUMP	409795.67	819652.80	85.59	-	-	SN16	225
-	S6	SUMP	409756.70	819593.38	80.03	-	-	SN16	225
	SWL 6	LATERAL	409751.88	819592.20	-			uPVC SN16	110 OD
NOTE:		DENOTES LID LEVEL AS TOP OF CONCRETE RISER FOR SCRUFFY DOMES							

<b>NOTE:</b>	DENOTES LID LEVEL AS TOP OF CONCRETE RISER FOR SCRUFFY DOMES
--------------	--

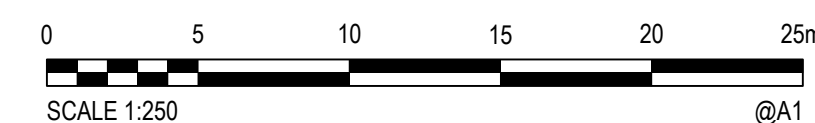

RESERVOIR DRAIN  
(110 OD PE SDR 17)  
CONNECTS TO SEWER MAIN  
AT SSMH.B2  
(REFER ALSO AB603)

[illegible]

© Orogen Limited - All Rights Reserved.  
This document is produced by Orogen Limited for the sole use and benefit of the original recipient. Orogen Limited does not and shall not assume any responsibility or liability whatsoever for any use of this document by a third party



Client	PROGENI LIMITED
--------	-----------------

Project 68 EXPLORATION WAY  
WHITBY  
PORIRUA

AS CONSTRUCTED

Title	DRAINAGE ASBUILT PLAN SHEET 3 OF 3
-------	---------------------------------------

Datum WGTN2000	Council Ref: RC6601	Scale 1:250m	Original Size <b>A1</b>
Drawing Number <b>W16018-AB513</b>			Issue <b>1</b>

DO NOT SCALE DRAWING



DP 90600

Lot 1800  
DP 60235

LOT 8

LOT 7

LOT 6

LOT 101

LOT 10